

SI RIPETE DA CAPO
 AL ~~2~~ POI SEQUE

p cresc.

5 *Trío* Bbb Bbb Bbb | 2 | 3 | 1 = |

trio
Albanese

COMPLESSO MUSICALE
CITTÀ DI BAUCINA (PA)

Direttore: Antonio Albanese

Via Rudini n. 71 - Tel. 820/27/90

Piccolo Hib

LA MIA MUSICA *sinfonica*

L. Albani

A large, stylized handwritten signature or flourish in the bottom right corner of the page.

- A red checkmark and the text "2^a volta" on the left side of the fourth staff.
- A red checkmark and the text "2^a volta" on the right side of the fifth staff.
- A red checkmark and the text "2^a volta" on the right side of the eighth staff.
- A red checkmark and the text "2^a volta" on the left side of the tenth staff.
- A red checkmark on the left side of the tenth staff.
- The text "SI RIPETE DA CAPO AL  poi segue" written in red ink on the tenth staff.

pesando

Alban

COMPLESSO MUSICALE
CITTÀ DI BAUCINA (PA)

Direttore: Antonio Albanese

Via Rudini n. 73 - Tel. 820 27 90

2^a CLARINETTO

LA MIA MUSICA *sinfonica*

A. Albanese

**COMPLESSO MUSICALE
CITTÀ DI BAUCINA (PA)**

Direttore: *Antonio Albanese*
Via Rudini n. 71 - Tel. 820 27 90

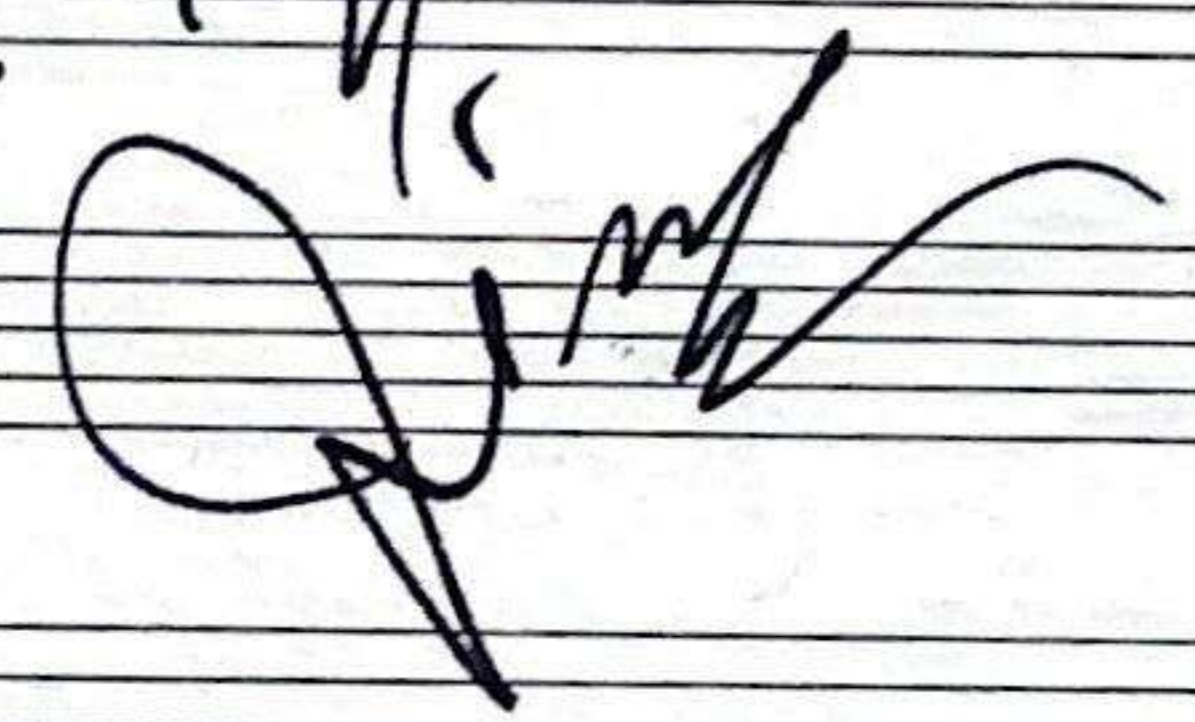

3^e CLARINETTO

LA MIA MUSICA *simfonica*

A. Albanu

COMPLESSO MUSICALE
CITTÀ DI BAUCINA (PA)
Direttore: Antonio Albanese
Via Rudini n. 71 - Tel. 820 27 90

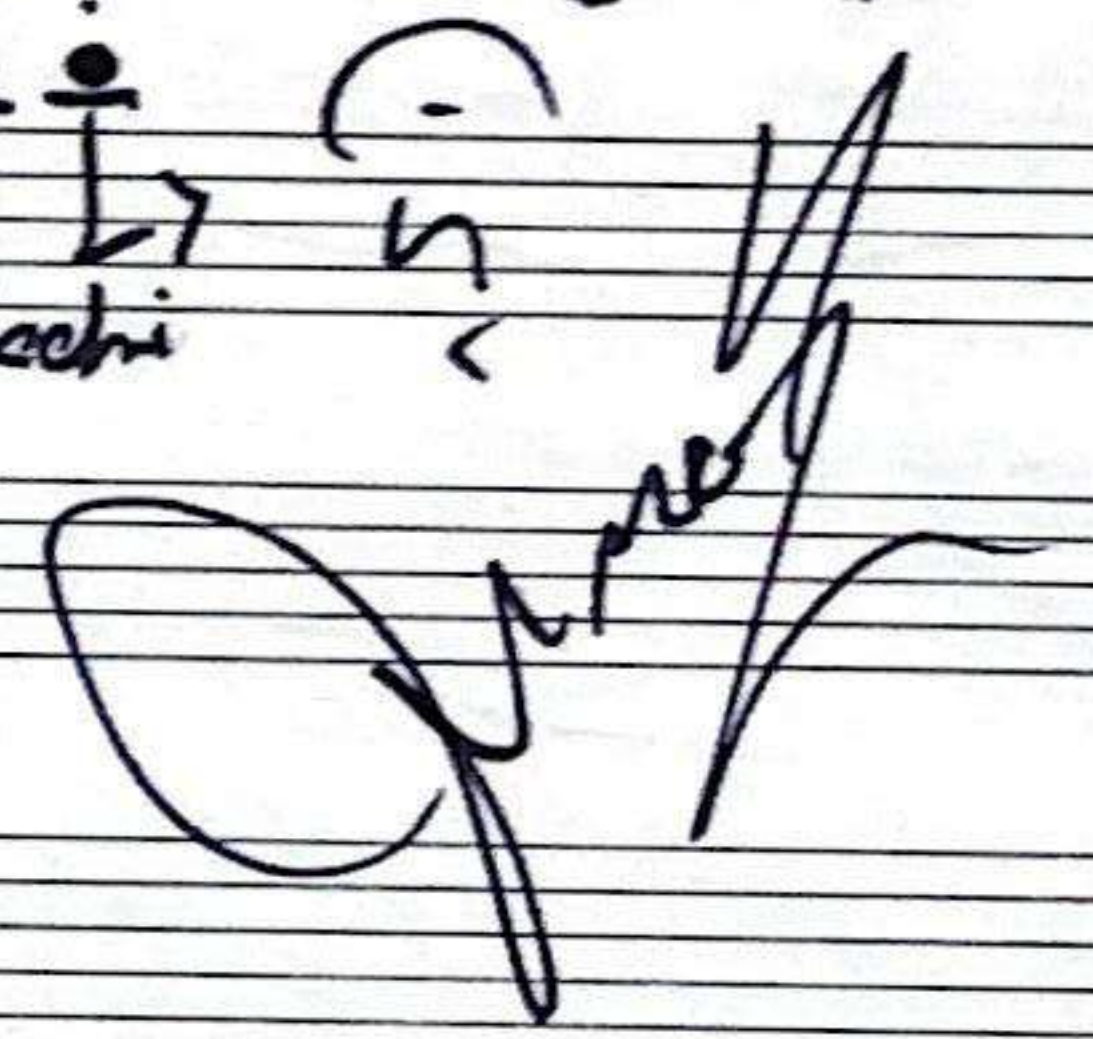

SAX SOPRANO sib

LA MIA MUSICA

A. Albani

SI RIPETE DALL'INIZIO AL ~~FIN~~ poi SE QUE ~~FIN~~ //

Volta

COMPLESSO MUSICALE
CITTÀ DI BAUCINÀ (PA)

Direttore: Antonio Albanese
Via Rudini n. 71 - Tel. 820 27 90

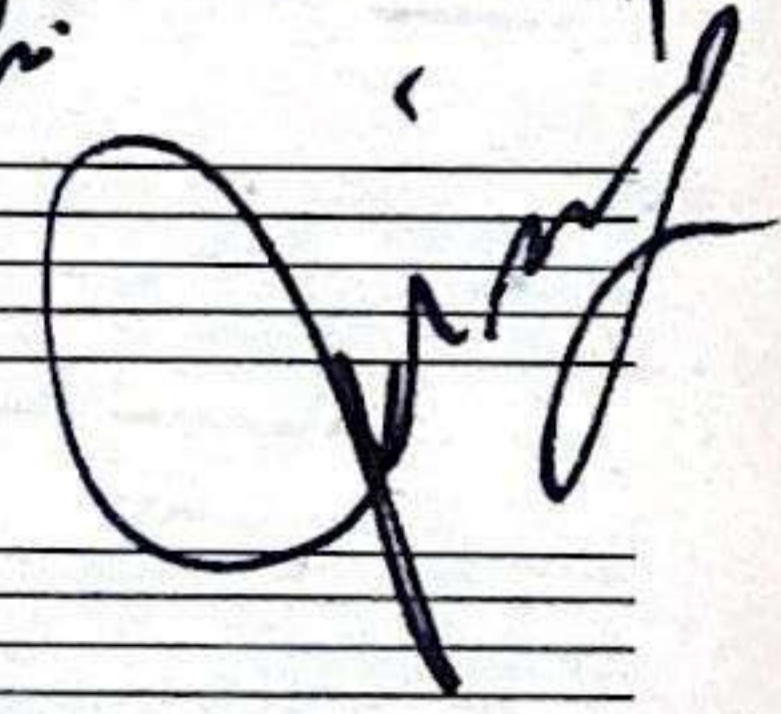

SAX CONTRALTO H₁b

LA MIA MUSICA *simfonica*

A. Albanese

poi segue 

SI RIPETE DA CAPO AL 

Volto

COMPLESSO MUSICALE
CITTÀ DI BAUCINA (PA)

Direttore: *Antonio Albanese*

Via Rudini n. 73 - Tel. 820 27 90

SAX TENORE si^b

LA MIA MUSICA *improvisazione*

A. Albanesi

1a volta

2a volta

1a volta

2a volta

p crescent

pp

sechi

COMPLESSO MUSICALE
CITTÀ DI BAUCINA (PA)
Direttore: Antonio Albanese
Via Rudini n. 71 - Tel. 820 27 90

MUSICA *simfonica*

A. Albeniz

[Handwritten signature]

SAX BARITONO MIB

LA MIA MUSICA *simfonica*

A. Alban

1° volta 2° volta

perdere

1a volta 2a volta

perdere

SI RIPETE DA CAPO AL

poi segue

[Handwritten signature]

B10.60

SCONEGA
CASA EDITRICE MUSICALE

COMPLESSO MUSICALE
CITTÀ DI BAUCINA (PA)

Direttore: Antonio Albanese
Via Rudini n. 71 - Tel. 820 27 90

I^o TRADIMBA

LA MIA MUSICA *simfonica*

A. Albanese

1^a volta 2^a volta

crescendo

32

crescendo

SI RIPETE DA CAPO
AL poi SE QUE

Quina

COMPLESSO MUSICALE
CITTÀ DI BAUCINA (PA)
Direttore! Antonino Albanese
Via Rudini n. 71 - Tel. 820 27 00

II^a TROMBA

LA MIA MUSICA *Impresca*

A. Albani

32

pp

resento

SI RIPETE DA CAPO AL POI SEGUE

COMPLESSO MUSICALE
CITTÀ DI BAUCINA (PA)

Direttore: Antonio Albanese

Via Rudini n. 71 - Tel. 820 27 90

I^o TROMBONE

LA MIA MUSICA *simfonica*

A. Alban

Volta

COMPLESSO MUSICALE
CITTÀ DI BAUCINA (PA)
Direttore: Antonio Albanese
Via Rudini n. 71 - Tel. 820 27 90

II^e Trombone

LA MIA MUSICA *sinfonica*

A. Albano

Albano

- Staff 3: Red boxes containing "1° volta" and "2° volta" above a double bar line.
- Staff 4: Red boxes containing "1° volta" and "2° volta" above a double bar line, with *pp* (pianissimo) below.

Other markings include first and second endings, repeat signs, and various articulation marks.

COMPLESSO MUSICALE
CITTÀ DI BAUCINA (PA)
Direttore: Antonio Albanese
Via Rudini n. 71 - Tel. 820 27 90

me

III TROMBONE

LA MIA MUSICA *simfonica*

A. Albani

Volta

COMPLESSO MUSICALE
CITTÀ DI BAUCINA (PA)
Direttore: Antonio Albanese
Via Rudini n. 71 • Tel. 820 27 90

Albanese

COMPLESSO MUSICALE
CITTÀ DI BAUCINA (PA)
Direttore: Antonio Albanese
Via Rudinì n. 71 - Tel. 820 27 90

I² FLICORNO SOPRANO

LA MIA MUSICA *Andante*

A. Albanesi

COMPLESSO MUSICALE
CITTÀ DI BAUCINA (PA)

Direttore: Antonio Albanese
Via Rudini n. 71 - Tel. 820 27 90

II² FLICORNO SOPRANO

LA MIA MUSICA *simfonica*

S. Albano

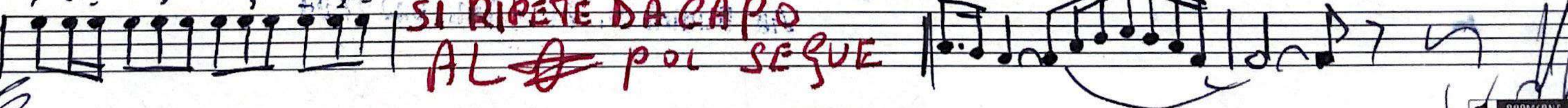
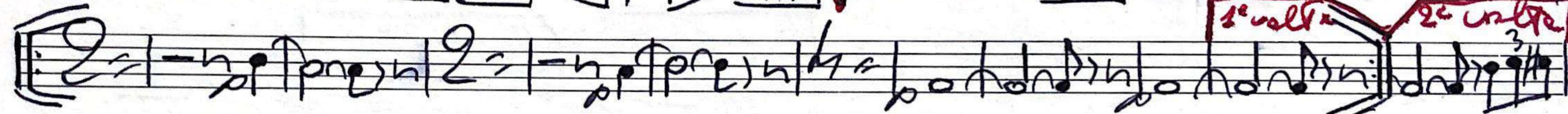
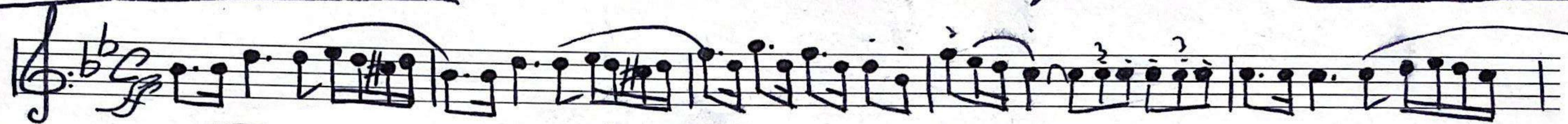

SI RIPETE DA CAPO
AL SEQUE

COMPLESSO MUSICALE
CITTÀ DI BAUCINA (PA)

Direttore: ~~Antonio~~ Albanese

Via Rudini n. 71 - Tel. 820 27 90

I^o CORNO

LA MIA MUSICA *sinfonica*

A. Albano

- Second line:** Continues the melodic line with similar note values and stems.
- Third line:** Contains two red boxes with the handwritten text "1^a volta" and "2^a volta" above them, indicating first and second endings. The music includes a repeat sign and a *pp* marking.
- Fourth line:** Shows a melodic line with a *pp* marking and the word "cresc." (crescendo) written below it.
- Fifth line:** Features another red box with "1^a volta" and "2^a volta" above it, along with a *pp* marking.
- Sixth line:** Continues the melodic development.
- Seventh line:** Shows a melodic line with a *mech.* (mezzo-forte) marking below it.

Handwritten signature in blue ink.

COMPLESSO MUSICALE
CITTÀ DI BAUCINA (PA)
Direttore: Antonio Albanese
Via Rudini n. 71 - Tel. 820 27 90

II^o CORNO

LA MIA MUSICA *simfonica*

A. Albani

lacr
lacr

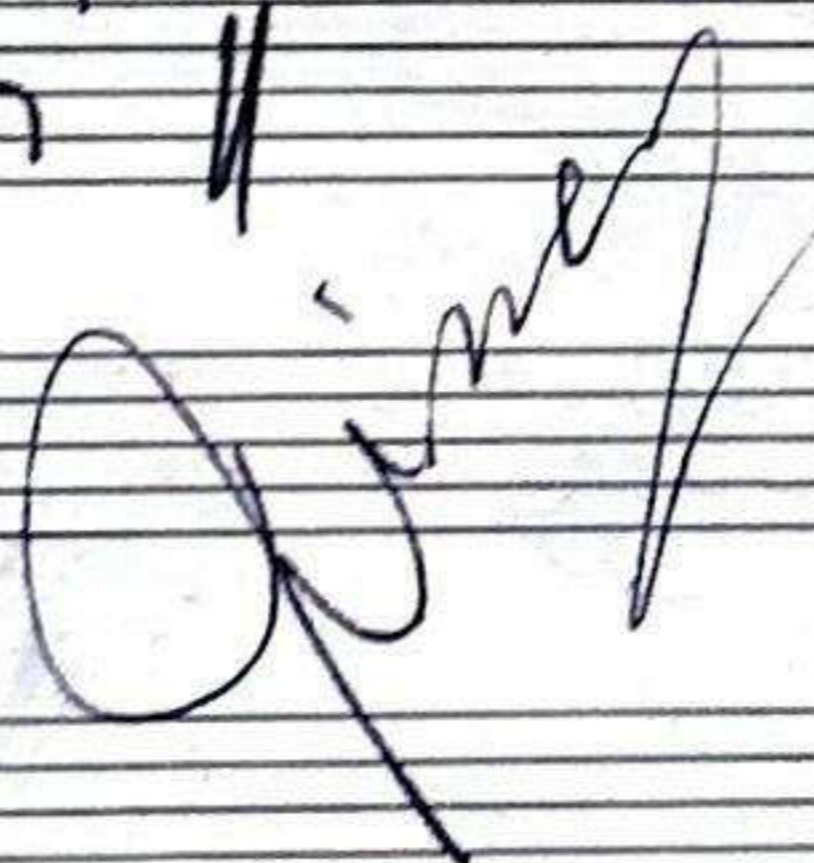

COMPLESSO MUSICALE
CITTA DI BAUCINA (PA)
Direttore: Antonino Albanese
Via Rudini n. 71 - Tel. 820 27 90

III^e CORNO

LA MIA MUSICA

moderata

A. Albani

SI RIPIETE DA CAPO AL ~~♩~~ POI SE GUE

Volte

COMPLESSO MUSICALE
CITTÀ DI BAUCINA (PA)

Direttore: Antonio Albanese
Via Rudini n. 71 • Tel. 820 27 90

FLICORNO TENORE

LA MIA MUSICA

romantica

A. Albani

SI RIPETE DA CAPO
AL & poi SEQUE

Handwritten signature

I^o FLICORNO BARITONO

LA MIA MUSICA *simfonica*

A. Albani

COMPLESSO MUSICALE
CITTÀ DI BAUCINA (PA)
Direttore: Antonino Albanese
Via Rudini n. 71 - Tel. 820 27 90

COMPLESSO MUSICALE
CITTÀ DI BAUCINA (PA)
Direttore: Antonio Albanese
Via Rudini n. 71 - Tel. 820 27 90

BASSO MIB

LA MIA MUSICA *simfonica*

A. Albani

Volta subita

sech.

**COMPLESSO MUSICALE
CITTÀ DI BAUCINA (PA)**

Direttore: Antonip Albanese
Via Rudini n. 71 - Tel. 820 27 90

BASSO SI \flat

LA MIA MUSICA *simfonica*

A. Albanese

vecchi

COMPLESSO MUSICALE
CITTÀ DI BAUCINA (PA)

Direttore: Antonio Albanese

Via Rudini n. 71 - Tel. 820 27 90

TAMBUR O

LA MIA MUSICA *Sinfonica*

A. Albani

CASSA E PIATTI

LA MIA MUSICA *impresca*

A. Alban

PIATTI

CASSA

1 2 3 4

molto

Tutti

cresc.

1 2 3 4 5

molto

CASSA TOLA

cresc.

molto

SI RIPEVE DA CAPO AL ~~po~~ SEQUE

1 2 3 4 5

molto

Tutti

1 2 3 4 5 6 7

1 2 3

molto

Tutti

cresc.

1 2 3 4 5

molto

PIATTI

CASSA

mod.

PIATTI

PIATTI

CASSA